

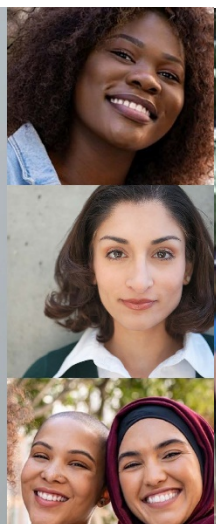

eliminating racism  
empowering women  
**ywca**  
Central Alabama

# 2020



**YWCA IS ON A MISSION**





Dear YW Friends,

**Thank you!** I chose to begin my annual message with a simple thank you for every way you have supported YWCA Central Alabama this year. All that we are, we owe it to the thousands of donors, volunteers, and community and funding partners who have invested their time and resources to enable us to serve our community.

Your support of our very first virtual Purse & Passion fundraiser was remarkable! This event's success became a model for other organizations to follow during the pandemic, not just in our community but also across the region. You stepped up in a big way to provide meals for our families, personal protective equipment for our shelters, and toys and books for families in need during the holidays. Your generosity helped many families create a sense of normalcy in a year that was far from normal.

*YWCA is dedicated to eliminating racism, empowering women, and promoting peace, justice, freedom, and dignity for all.* The mission statement represents more than words on a piece of paper; it is **foundational to who we are**. Our mission defines our values, our culture; it is our **North Star**. We are a social justice organization. Our programs are born out of the belief that **everyone** deserves an affordable place to call home; **everyone** deserves access to quality childcare, education, and enrichment opportunities; and **everyone** deserves safety from abuse and economic security.

The year tested our **grit** and **resilience** in ways none of us could have imagined. The nationwide “shecession” threatened the future of work for women, especially women of color, who were largely impacted by job loss coupled with the loss of childcare. We were in a public health and economic crisis, and women were carrying the heaviest burden. During this time, the **world** erupted in outrage over the murders of George Floyd and Breonna Taylor, renewing the call for racial justice. Many of us asked ourselves, “How will we show up in this moment?” Well, the **YWCA cannot be silent**; we are not only a service provider but also an advocate for reform and justice. We hosted several conversations on racial disparities, civic engagement opportunities, and advocacy at the federal level for nonprofit COVID funding relief. This work will carry on in the coming year.

As we move our mission forward in 2021, we will continue to build strategic partnerships and measure our work's impact along the way. We are excited to build out our economic empowerment and supportive services framework, which places women on a path towards gender equity and poverty eradication.

We will focus our strategic efforts on **three priority areas**:

1. **Advance** Social and Racial Justice
2. **Promote** a Growth Mindset Culture
3. **Achieve** Financial Viability and Sustainability

I am blessed to lead this incredible organization at such a time as this and could not be prouder of my team, who never slowed down, and whose passion for service never wavered. I am honored to partner with our new Board President, **Andrea McCaskey**, in these efforts! My sincere thanks to all of you for your support of the YW through the years, but especially in a year such as 2020.

**We are strong alone, but fierce together!**

In solidarity,

Dr. LaRhonda S. Magras, YWCA Central Alabama CEO



# from the president

Dear YW Friends and Family,

As we prepare to welcome incoming Board President, Andrea McCaskey, I would like to take this opportunity to reflect on the past year's accomplishments.

These are unprecedented times and from within the uncertainty, my optimism is born from the fact that our YW staff has demonstrated their unprecedented commitment to responding to the needs of our community. While schools and some businesses closed down because of COVID, our **YW staff** was still **busy at work**. In the last **365 days**, our shelter doors remained open to ensure our clients had a path from **harm** to **hope**. We walked side by side to Kelly Ingram Park with our YW family to **elevate our voices** in our drive for **social** and **racial** justice.



Although the events of last year presented **challenges** on many fronts, we remained **steady** and our **commitment** to those we serve **never wavered**. And I could not be prouder to have partnered with our incredible CEO, **Dr. LaRhonda Magras**. She stood tall and continued to dream, hope, be bold and courageous throughout 2020. I have enjoyed my time with the hard-working YW staff, leadership, and stakeholders as Board President.

Now the time has come for me to take my place with our past presidents and be a resource to our new YWCA board president. I am thrilled to have Andrea take the board reigns, for her years of experience and service will certainly leave an imprint on the YW.

I have loved my last 3 years as president of the YW Board. I know I learned more from working with our staff, board members and community partners than I could ever have given. The friends I have gained and the knowledge of our community are invaluable. **Thank you all.**

In service,

Maggie Brooke, YWCA Central Alabama 2020 Board President





## 2020 Board of Directors

**Maggie Brooke**  
*President*

**Kitty Rogers Brown**  
*Vice President, Development*

**Sumner Johnson Rives**  
*Vice President, Finance*

**Eleanor Griffin**  
*Vice President, Planning*

**Leigh Davis**  
*Vice President, Programs*

**Carla S. Roberson**  
*Corresponding Secretary*

**Holly H. Stiles**  
*Recording Secretary*

Tracey Morant Adams  
Dr. Jarralynne Agee  
Amy S. Allen  
Mary Bradley Hosch  
Anderson  
Sherry T. Anthony  
Dalton F. Blankenship  
Lajuana Bradford  
Dana L. Cockrell  
Pamela Cook  
Sheri S. Cook  
Deborah Danneman  
Jill Verdeyen Deer  
Patsy D. Dreher  
Tammy M. Fincher\*  
Fran Godchaux\*  
Debra Goldstein  
Brenda M. Hackney\*

Cynthia G. Lamar-Hart  
Anissia Hatcher  
Dr. Kathy Hoar  
Nyia Parson-Hudson  
Ann Gunter Johnson\*  
Apryl Fort-Kelly  
Sheryl Kimerling\*  
Ricki Kline  
Lynn F. LaRussa  
Faye C. Levin  
Andrea Lewis, PHR  
Andrea G. McCaskey  
Lucy Thompson Marsh  
Sandra Jean Murray  
Laura Petro  
Kim Rogers  
Jenny Sneed  
Erin K. Stephenson

Dr. Linda J. Stone  
Jera G. Stribling  
Kelly Scott Styslinger  
Dr. Farah T. Sultan  
Beverly S. Virciglio\*  
Patricia B. Warren  
Deborah F. White  
Anne R. Yuengert\*

### *Honorary Board Members:*

Tynesha Dansby  
Henrietta S. Emack

### *Chief Executive Officer:*

Dr. LaRhonda S. Magras

\* Executive Committee

## 2019-20 Junior Board of Directors

**Taylor Cooper**  
*President*

**Yawanna McDonald**  
*President-elect*

**Ann Todd**  
*KIDS Korner Co-chair*

**Mary Elizabeth Roberson**  
*KIDS Korner Co-chair*

**Kathryn Boyd**  
*Mission Liaison*

Tenley Armstrong  
Kathryn Boyd  
Yonti Brown  
Mary Cox Brown  
Ashley Cantrell  
Julie Carter  
Jessica Denson  
Suzanne Echols  
Helen Eckinger  
Spentressia "Spen" Fenn  
Allison Ferrell  
Martha Foster  
Linesha Foster  
Jennifer Gisi

Amanda Held  
Temeka Hudson  
Lauren Kallus  
Megan Kelly  
Shelby Kimerling  
Sarah Kana Lacey  
Charity Laister  
Megan LaRussa Chenoweth  
Callie Nash  
Brittany Norman  
Avani Patel  
Breana Peterson  
Adrian M. Peterson-Fields  
Mary Anne Phillips

Elizabeth Poindexter  
Emuni Sanderson  
Claire Sands  
Cameron Sanford  
Lacey Scott  
Kayla Sullivan  
Jessica Thomas  
Bevin Tomlin  
Ellise Washington  
Rachel Weingartner  
Virginia Willings  
Elizabeth Wilson  
Mary Caroline Wynn



July 15, 2020

✓ 12-1 p.m. (CDT)

✓ ywcabham.org



eliminating racism  
empowering women  
**ywca**  
Central Alabama

Dr. LaRhonda Magras  
CEO  
YWCA Central Alabama



Alejandra  
Castillo, E  
CEO  
YWCA US



Anthony Daniels  
Alabama House  
Minority Leader



John Paul T  
Rights Restor  
SPLC

Joyce Vance  
Former U.S. Attorney (AL)  
NBC & MSNBC  
Legal Analyst  
Distinguished Prof. of Law



**YWeVOTE**

**YOUR VOTE**

**YOUR VOICE**

# 2020 Virtual EVENTS



**The Journey to Affordable Housing**  
The YW's Role in Safe Shelter

Wednesday, JUNE 24 | 11:30 A.M. - 12:30 P.M.

June is National Homelessness Month. In observance, the YW will host a panel of experts for a virtual symposium to discuss financial literacy, negative rental or substandard housing, and the housing crisis. The goal is to increase awareness of systems that our other desperate residents suffer our communities and need to understand housing conditions.

FREE & OPEN TO THE PUBLIC. Donations Accepted  
CONTACT: Kevita Adkins, kaskins@ywcabham.org  
register > ywcabham.org

**MODERATOR:** YWCA CEO Dr. LaRhonda S. Magras  
**PANELISTS:**  
• Kevita S. Price, Executive Field Office Director, U.S. Department of Housing and Urban Development  
• Michelle Dwyer-Walker, APCU Realty Partner, Associate Broker  
• Maurice Sklar, YWCA's Outreach Hospitality House Director Manager  
**ywca**  
Central Alabama

**Virtual YWCA Board Engagement**

2020 and Beyond...Bringing  
Your Role Into Play  
Friday, July 8, 10:30 a.m. to 3:00 p.m.

to be an Antiracist" guided  
book discussion  
Saturday, July 9, 9:00 a.m. to 11:00 a.m.



eliminating racism  
empowering women  
**ywca**  
Central Alabama

Please make sure  
up your copy to



**SOCIAL JUSTICE  
RACIAL EQUALITY**

**MAGIC CITY EXPRESSION  
YW Youth Summit**

Oct. 24, 2020

Noon-1:30 p.m.

Register for Free @  
ywcabham.org

# 2020 program statistics

## How YWCA Central Alabama Changed Lives in 2020

YWCA Central Alabama is a social justice organization working every day to eliminate racism and empower women. We provide safe, affordable **community housing** and work to keep families experiencing homelessness together during their time of crisis. We help **domestic violence** victims escape abusive relationships and gain the strength to become survivors. Our nationally accredited **child development** program allows children in families experiencing homelessness and working poor families to get the very best start in life.

- **78,869** nights of safe, affordable housing provided to **216** low-income individuals (includes elderly, disabled & those transitioning from homelessness)
- **4,539** nights of shelter to **17** homeless families at Interfaith Hospitality House
- **250** food boxes distributed to those in need
- **10,629** safe nights provided for **200** adults & **103** children in two shelters

### Community Housing



- **4,164** advocacy services were provided to assist domestic violence victims
- **2,255** calls responded to on the 24-hour Crisis Line 205.322.4878 (HURT)
- **1,365** individuals receive domestic violence training
- **581** students taught about healthy dating relationships
- **240** individuals participated in Victim Support Group
- **136** domestic violence survivors provided with counseling
- **111** cases for which The Family Law Center delivered civil legal services
- **88** men, women & children received safe visitation and exchange services

### Domestic Violence Services



- **4,093** days of care provided to **102** YWCA Child Development Center students
- **1,305** gifts distributed at drive-thru Santa's Workshop to **261** children (**115** families)
- **976** meals distributed to child care & after-school students (during pandemic closure)
- **524** units of transportation provided for students in after-school learning labs

### Child Development Program



# Our Financials

**\$7,064,068**

UNAUDITED TOTAL SOURCES



## 2020 SOURCES



GRANTS



CONTRIBUTIONS



UNITED WAY



PROGRAM  
SERVICE FEES



SPECIAL  
EVENTS



INTEREST /  
MISCELLANEOUS

## 2020 EXPENSES



PROGRAMS  
& SERVICES



MANAGEMENT, GENERAL,  
& ADMINISTRATIVE



COMMUNITY  
HOUSING



# Thank You



All gifts, great or small, are appreciated. Listed below are monetary gifts received in 2020. If we have inadvertently left your name out, please accept our apologies and notify Maria Underwood, Vice President, Development, at (205) 322-9922 ext. 315 or [munderwood@ywcabham.org](mailto:munderwood@ywcabham.org)

19/19 Investment  
Counsel  
Livy Abele  
Leah Abele  
Ingrid Abner  
Sarah Louise Adamczyk  
Shannon Adams  
Beth & Scott Adams  
Brenda Adams  
Tracey & Jeff Adams  
Allyne Aiken  
Alabama Broadcaster's  
Association

Alabama Business  
Charitable Trust  
Fund, Inc.  
Alabama Civil Justice  
Foundation  
Alabama Coalition  
Against Domestic  
Violence  
Alabama Department of  
Child Abuse and  
Neglect Prevention –  
Children's Trust Fund  
Alabama Department of

Economic and Community  
Affairs –  
- Div. Community  
and Economic  
Affairs  
- Div. Law  
Enforcement  
and Traffic Safety  
- Emergency  
Solution Grant  
Alabama Department of  
Human Resources  
Alabama Humanities

Foundation  
Alabama Law Foundation  
Alabama Network of  
Family Resource  
Centers  
Alabama Outdoors  
Alabama Power Energy  
Services  
Alabama Power  
Foundation  
Alabama Power Service  
Organization - Magic  
City Chapter



# Thank you

Alabama State  
Department of  
Education  
Skylar Albritton  
Janet & Charles  
Alexander  
Temple Alexander  
Catherine Alexander-  
Wright  
Susan & James Alison  
Dorothy Allbritton  
Anna Alldredge  
Amy S. Allen  
Amy Allen  
Anne Allen  
Karly Allison  
Frances Allison  
Allstate Giving  
Campaign  
Alpha Sigma Tau  
Birmingham Alumnae  
Association  
Alpha Sigma Tau  
Gamma Gamma  
Chapter  
The Altamont School  
Fifth Graders  
Altec Styslinger  
Foundation  
Altec, Inc.  
Anna Altz-Stamm  
Dr. Renitta Goldman  
Altered Egos Motorcycle  
and Social Club  
Amaranth Club  
Sallie Aman  
Amelia Zielke  
Amber Anderson  
Keith Andress  
Elizabeth Andrews  
Jim Andrews  
Angel Wilson  
Anne Yuengert  
America's First Federal  
Credit Union  
David Anthony  
Jennifer Anthony  
Sherry Anthony  
Eugenia Archetti  
Arcadis  
Jane & Keith Arendall  
Ascension  
At Home Furnishings

Jacob Arijanto  
Averie Armstead  
Evalouise Arnold  
Laura Ashburner  
AT&T  
Lynn & John Ault  
Jacqueline Autrey  
Julie & Daniel Autrey  
Jennie & Bert Autrey  
Heather Averett  
Anne Averitt  
Barbara Awad  
Allison Bacon  
Avenu Insights &  
Analytics  
Susan & Robert Bagby  
Cel Bailey  
Bainbridge, Mims,  
Rogers & Smith, LLP  
Shevelyn Bailey  
Karen Bain  
Kay & Lee Bains  
Balch & Bingham LLP  
BancorpSouth Bank  
Bank of America  
Parker Baker  
Mary Balkovetz  
Kam Ballard  
Adriene Balton  
Barbara & John Young  
Eleanor Barnes  
Scott Barnett  
Jessie Barry  
Susan Barstein  
Baptist Health System,  
Inc.  
Laura Bartlett  
Mary Bates  
Brooke Battle  
Pamela & Robert Baugh  
Juliet & Walter Beale  
Margaret Beard  
Melanie Beasley  
Vesta Beatty  
Kaylee Beauchamp  
Erica Beck  
Janet & Cary Beck  
Joan Becker  
BBVA Compass  
Foundation  
Aimee & Frederick Belden  
Belinda Wilson  
Geraldine Bell

Laura Bell  
Hannah Benak  
Benny M. LaRussa Jr.  
Family Charitable Fund  
of Chicago  
Community  
Foundation  
Lucy Bennett  
Laura Berg  
Bham Strong  
Birmingham Chi Omega  
Alumni Association  
Birmingham Coca-Cola  
Bottling Co. UNITED,  
Inc.  
Nancy Berland  
Julianne Bernstein  
Ed Bethea  
Julia Bevil  
Tracey & Richard Bielen  
Shelley Biggs  
Roger Bishop  
William Black  
Marie & Duncan Blair  
Katey Blair  
Elizabeth Blair  
Sheila Blair  
Sara Beth Blair  
Birmingham Jewish  
Foundation

Irene Blalock  
Lora Blalock  
Bobby Bland  
Dalton & Jon Blankenship  
Bobbie Blaylock  
Debra Blaylock  
Hansell Boehme  
Lisa Bolton  
Katie Bolton  
Kimberly Boone  
Tasa Boswell  
Jean & Nicholas Boulter  
Susan Bowman  
Cynthia Bowron  
Kathryn Boyd  
Jade Boyd  
Blue Cross Blue Shield  
of Alabama  
Robert Boylan  
Lajuana Bradford  
Brass Bralley  
Emily Brannon  
Emily Branum  
June Brascho  
Amy Braswell  
Brasfield & Gorrie, LLC  
Charlena Bray  
Sarah Brazzolotto  
Breanna Young  
Russell Brendel



**3,042** clothing items  
provided to **338** individuals  
& **62** prom dresses given  
away by My Sister's Closet

Elna Brendel  
Ellen Bridges  
Conjia Bridges  
Katherine Brinkley  
Brittney Zeigler  
Jane Brock  
Kelsey Brock  
Maggie & William  
Brooke  
Margie Brooke  
Margaret Brooke  
Jawandalyn Brooks  
Jessica Brooks  
Deanna Brown  
Kate Brown  
Marilyn Brown  
Kate Brown  
Susan Brown  
Anne-Marie Brown  
Sandy Brown  
Kitty Brown  
Roxie Brown  
Yonti Brown  
Mary Cox Brown  
Bridgeworth Financial,  
LLC  
Steven Brown  
Jennifer Browning  
Tenesha Browning  
Anita Brueck  
Cindy Bryan  
Mary Kathryn Bryant  
Elvira Bryant  
Babs Buchanan  
Barbara Bugg  
Derry Bunting  
Caitlyn Burchfield  
Melissa Burlin  
Carley Burns  
Building and  
Construction Trade  
Group  
James Burroughs  
Lisa & John Burton  
Byars-Wright  
Leah Burton  
C. Eugene Ireland  
Foundation  
Emily Burwell  
Yvette Busby  
Carol Butler  
Annie Butrus  
Cadence Bank

John Byars  
Campbell Partners  
Mike Bybee  
Emily Byrd  
Douglas Caddell  
Frances Cade  
Charlene Caldwell  
Canterbury United  
Methodist Church  
Myla Calhoun  
Caitlin Callaghan  
Lynn Callahan  
Nancy Canada  
Ashley Cantrell  
Emily Capilouto  
Deanna Carden  
Leslie Carlisle  
Carlisle Family  
Foundation  
Kathy Carlisle  
Kelly Carmichael  
Stephanie Carothers  
James Carpenter  
Karen Carroll  
Mary Carroll  
Julie Carter  
Laura Carter  
Fatima Carter  
Caryn & Stephen  
Corenblum Fund of  
Birmingham Jewish  
Foundation  
Charles and Estelle  
Campbell Foundation  
Giselle Casadaban  
Casey Wright  
Maya Cassady  
The Charles and Mary  
Welden Charitable  
Fund of National  
Christian Foundation  
of Alabama  
Vicki Cater  
Lindsey Catlett  
Julie Ceitlin  
Cheeriodicals  
Children's of Alabama  
The Church at Liberty  
Park  
Freda & Bob Centor  
J. Chambers  
Carmen Chambers  
Sunny Chao

Megan Chenoweth  
Kendall Chew  
Church of the Highlands  
Circle of Care Center For  
Families  
City of Birmingham  
- Dept. of  
Community  
Development  
Dr. E. Byron Chew  
Olivia Childers  
Donna & Steven  
Christian  
Helena Christine

Lee Ashford Clapp  
Virginia Clark  
Charles Clark  
Mary Clark  
Faye Clark  
Christy Clark  
Frances Clemmensen  
Brandon Cleveland  
Molly Clinton  
Dana Cockrell  
Lonnie & Carol Cockrell  
Mark & Lynne Cohen  
Bitsy Coleman  
Clarus Consulting Group



**38** AmeriCorps members  
contributed **51,072** hours  
of service to YWCA, partner  
agencies, & community

**148** students & educators  
received Heritage Panel  
social justice training



# Thank you

Clay Stiles Family Fund of  
Fidelity Charitable  
Beaty Coleman  
Brooke Coleman  
Community Bag Program  
Jessica Coleman  
John Coleman  
A.S. Coleman, Jr.  
Leigh Collier  
Leigh & Kevin Collins  
Jill Collins  
Queen Collins  
Jennifer Commander  
Elenor Conn  
Lauren Conner  
Shari Consky  
Community Foundation of  
Greater Birmingham  
Annee Cook  
Claudia Cook  
Pamela Cook  
Sheri & Houston Cook  
Martha Cook  
Gloria Cook  
Karissa Cooley  
Emily Cooper  
Taylor Cooper  
Lisa Cooper  
Donna & Thomas  
Coppedge  
Kimberley Coppock  
Caryn Corenblum  
Margaret Cornelius  
Corporation for National  
and Community  
Service  
Leigh Corra  
Kate Cotton  
Patricia Covington  
Beverly Cox  
Helen Crabtree  
Keisha Crane-Stewart  
Connor Cranford  
Evan Crawford  
Lindsey Crawson  
Monica Crews  
Babs Crittenden  
Katie Crommelin  
Sara & Bobby Crook  
LaVerne Croom  
Nan Crow  
Community Foundation of  
Greater Chattanooga,

Inc.  
Conrads Family  
Foundation Fund for  
Community Foundation  
Greater Atlanta  
Michal Crowder  
Mary Crowe  
Desire' Crumb  
Kirby Crutchfield  
Jenny & Sonny Culp  
Emily Curran  
Aretha Curry  
Erica Curry  
Katelyn Cutshall  
Jamie Dabal  
Jeanne Dale  
Sonia Dale  
Amanda Daniel  
Paige Daniel  
Linda Daniel  
Deborah & Adam  
Danneman  
Coosa Valley Equine  
Center  
Hannah Darby  
Dana Darden  
Ruby Davis  
Taylor Davis  
David Davis  
Natalie Davis  
Leigh Davis  
Sue Davis  
Jennifer Davis  
Ben Davis  
Kaci Davis  
Amanda & Austin Davis  
Dalton & Jon Blankenship  
Charitable Fund of  
Fidelity Charitable  
Cristin Dedmon  
Jill Deer  
Torrey DeKeyser  
Dan and Mary Beth  
McCrary Fund of  
National Christian  
Foundation  
of Alabama  
Linda DeMarco  
Judi Denard  
Denise Wilson  
The Daniel Foundation of  
Alabama  
Kevin and Jessica Denson

William & Deborah Denson  
Dianne DeShazer  
Leslie & Parks Dibble  
Asha Dickerson  
Therese DiGiorgio  
Staci Dillon  
Marilyn & James Dixon  
Susan Dobbs  
Michelle Dodson  
Amea Donald  
Kay Donnellan  
Lori Dorman  
Cherie Dortch  
Lynn Douglas  
William & Denise Dow

Augusta Dowd  
DeBardeleben Foundation  
Sallie Downs  
Sherner Draper Hill  
Patricia Dreher  
Diversified Trust Company  
Dollar General Literacy  
Foundation  
Betts Drennen  
Pam Driskell  
Dorothy McDaniel's Flower  
Market  
Christopher Driver  
Khristi Driver  
Starr Drum



**123** individuals took part in  
YWCA Get Out the Vote effort

**55** YWCA staff & supporters  
joined in Birmingham  
Juneteenth walk

Viktor Dufour  
 Sarah Duggan  
 Mary Jane & Philip Duke  
 Dunn-French Foundation  
 Caroline Dunavant  
 Rebecca Dunn  
 Joyce DuPree  
 Suzanne Durham  
 Carlette Durham  
 Virginia Eady  
 EAB  
 Ellen Eaton  
 Patti Echols  
 Suzanne Echols  
 Helen Eckinger  
 Jennifer Eggers  
 EBSCO Industries, Inc.  
 Liana Eisman  
 Helene Elkus  
 Cynthia & Marian Elledge  
 Dana Ellison  
 Jane Elmore  
 Luretta Elston  
 Henrietta Emack  
 Sandra Embry  
 The Ejaz and Shamsa  
 Khan Family Fund of  
 Fidelity Charitable  
 Emily Winternitz  
 Lisa Engel  
 Shajuana Ephraim  
 Erin Erin Vogt  
 Cameron Estes  
 Luretta Eston  
 Elks Lodge  
 Jennifer & Parker Evans  
 Brett and Jim Evans  
 James Evans  
 Jan Evans  
 Anna Evans  
 Jennifer Evans  
 Jessica Everest  
 Julia Ezell  
 Shirley Fagan  
 Barbara & Ken Fash  
 Katelyn Feinberg  
 Edna Felton  
 Spentressia Fenn  
 The Elmer B. and Glenda  
 S. Harris Legacy  
 Endowment Plan  
 Dana Ferniany  
 Tammy Fincher

Emanuel Temple Church  
 of God in Christ  
 Barbara Fincher  
 Hallie Fincher  
 Diane Fincher  
 Cathy Fingerman  
 Lisabeth Fish  
 Sonia Fisher  
 Gerald Fitzgerald  
 Kelley Fitzpatrick  
 Graham Flanagan  
 Cathy Flanagan  
 Estes Automotive, Inc.  
 Amanda Flavin  
 Katie Fogg  
 Albert Folcher  
 Rodney Ford  
 Sandra Ford  
 Pat Forman  
 Kirk Forrester  
 Elizabeth & Phillip  
 Forrester  
 Ashley Foster  
 Ben Foster  
 Jeff & Martha Foster  
 Marlea Foster  
 Linesha & Santagio Foster  
 Sarah Fowlkes  
 Allyson & William Fox  
 Brian Frank  
 Chandra Freeman  
 Lisa & Randall Freeman  
 Sally Friedman  
 Theresa Friedman  
 Lucy Gaede  
 Stacia Gaines  
 Rachael Gamlin  
 Cheryl Garove  
 Yolanda Garrett  
 Anne Garrett  
 George Garzon  
 Mattie Gaskin  
 Deb Gasque  
 Jeris Gaston  
 Mia Geisinger  
 Matthew Geller  
 FOOTMAD  
 Valaida Gentry  
 Shannon George  
 Jasmine Germany  
 Beth Gerwin  
 Foren Family Foundation  
 Lee Gewin

Jan Giangrosso  
 Ethel Gibson  
 Mary Jane Gibson  
 Hollis & Karla Gieger, Jr.  
 Parks Gilbert  
 Stacey Gilbert  
 Founders, LLC  
 Mary Gilbert  
 Jennifer Gisi  
 Michelle Givens  
 Carrie Glover  
 Sarah Glover  
 Fran Godchaux  
 Erin Godwin  
 Nancy Goedecke  
 Donna Goldberg  
 Nancy Goldberg

TaShauna Goldsby  
 Sherron Goldstein  
 Debra Goldstein  
 Janine Goode  
 Fran Goodrich  
 Elizabeth & Mike Goodrich  
 Braxton & Mary Goodrich  
 Bebe & Thomas Goodrich  
 Frito Lay, Inc.  
 Ali Goodrich  
 Gift4Giving Program  
 Gillian & Michael Goodrich  
 Girl Scouts of North-  
 Central Alabama  
 Maura Goodwyn  
 Thomas Gordon, Jr.  
 Cynthia Gore



**100+** individuals served in arts,  
 mentoring, educational,  
 & healthy lifestyle programs

**32** individuals assisted with  
 case management & workforce  
 development



# Thank you

Leigh Gorham  
Gary Gorham  
Laura Gorham  
Alison & James Gorrie  
Stephanie Gossett  
Julie Goyer  
James Goyer  
Lisa Graham  
Kathy Graham  
Shamar Gramby  
Jane Grant  
Cindy Grant  
God's Healing Ministry  
Julian Grant  
James & Shaun Gray  
Marguerite Gray  
Susan Gray  
Jennifer Gray  
Claire Gray  
Katherine Grayson  
Annie Green  
Sarah Green  
Louise Greene  
Susan Greene  
Cassandra Greer  
Catherine Gregory  
Celeste Grenier  
Amelia Griffin  
Fran Griffin  
Eleanor Griffin  
Pamela Griffith  
Sue Grogan  
John Gross  
Nicole Grove  
Allison Gunn  
Abigail Gwinn  
Richard Haberstroh  
Lila Hackett  
Anne Morris Hackney  
Goodgame Company  
Brenda Hackney  
Andrew Hackney  
Penny Haft  
Grace Klein Community  
Melissa Hagan  
Kendall Hahood  
Judge Madeline Haikala  
Doug Hall  
Kanisha Hall  
Megan Hall  
Elizabeth Hamer  
Malenda Hamilton  
Carla Hamilton

Judith Hand  
Mary Hanson  
Kathryn & Raymond Harbert  
Lindsay Harden  
Sara Hardison  
Tabitha Hardman  
Buffy Hargett  
Yvette Harper  
Shae Harrell  
Jimmy Harris  
Abigail Harris  
Niki Harris  
Mindy Harris  
Connie Harris  
Benga Harrison  
Chondrelle Harrison  
Hannah Hart  
Mark Hart  
Katherine Hart  
Erika Hartman  
Catherine Harvey  
Robert Harvey  
Jerri Haslem  
Anissia Hatcher  
Leigh Haver  
Ann Hayes  
Trey Hayes  
Graham & Company  
GrandView Financial  
Leah Hazzard  
Stephen Heacock  
Amelia Hearin  
Amy Hegg  
Hereford Dooley Architects  
Ginger Held  
Chris & Rachel Hellums  
Theresa Helms  
Arlene Henderson  
Gabriel Henderson  
Jane Henderson  
Elizabeth Henderson  
Laurel Hendrix  
Meghan Henig  
Brenda Henry  
Laura Hereford  
Trip Hereford  
Paula & William Hereford  
Haley Herfurth  
Gail Herman  
Joy Hernandez  
Greater Birmingham  
Convention & Visitors

Bureau  
Melissa Herndon  
Antionette Herrera-Bast  
Chelsey Heslop  
Eric Hess  
Meg Hightower  
Thomasyn Hill  
James Hill  
Shenevelyn Hill  
Damita Hill  
Virginia Hillhouse  
Caitlin Hilliard  
Holly Jaap Hilton  
Carey Hinds  
Kathy Hoar  
Patricia Hoban-Moore  
Elizabeth Hobbs  
Cindy Hodo  
Peter Holby  
Caroline Hollingsworth  
Erica Hollins  
Steve Holmes  
Steve Holmes  
Dene Holso  
Ashley Holstein  
Davies Hood  
Jill Hoogstra  
Brandon Hooks  
Gregory and Sharon Hyde

Charitable Fund of  
Schwab Charitable  
Harbert Management  
Corporation  
Hare, Wynn, Newell &  
Newton, LLP  
Jessica Hopper  
Emily Hornady  
Mary Hosch Anderson  
Heyward Hosch, III  
Rosilyn Houston  
Deborah Howard  
Carolyn Howell  
Shufen Hsu  
Antoinette Hubbard  
Ashley Huckeba  
Lynn Huddle  
Sarah Hudson  
Henry G. Sims and Henry  
U. Sims Memorial Fund  
Temeka Hudson  
Herbert & Peggy  
Stockham Family  
Foundation  
Hoar Construction  
Sarah Hudson  
Madeline Hughes  
Hudson Group  
Jan Hughley



**7** webinars with **453**  
registered participants  
and **7,301** online views

Huffman Baptist Church  
Ladies Sunday School  
Class  
Mildred Hulsey  
Hugh Kaul Foundation  
Stephanie Hunt  
Brandi Hurst  
Stirling Hutchins  
Elizabeth Hutchins  
Myeisha Hutchinson  
Carol Hyche  
Lauren & Foster Hyde  
Gregory & Sharon Hyde  
Nicholas Iannuzzi  
Sarah Immel  
Tammy Ingram  
Nina Iorg  
Image in a Box  
Independent Presbyterian  
Church  
Jeannie Ivey  
Evelyn Jaap  
Independent Presbyterian  
Church Foundation  
Sidney & Elizabeth  
Jackson  
ITAC Solutions  
J & K Tires & Service, LLC  
Eula Jackson  
Jordan Jackson  
Virginia Jackson  
Jack and Jill of America,  
Inc. - Birmingham  
Chapter  
Jeanne Jackson  
Kimberly Jackson  
Alice Jackson  
James Milton & Sallie R.  
Johnson Foundation  
Martha Jackson  
Arron Jackson  
Jan Jaffe  
Brittany Jager  
Laura James  
Linda James  
Raymond James  
Christie Janey  
Omar Jarrar  
Nic Jeffery  
Parlisia Jenkins  
Emily Jenkins  
Brad Jennings  
Jesslan Wilson

Tiffanie Jeter  
Kelli & Norman  
Jetmundsen  
Helen Johnson  
James O. and Alice F. Cole  
Foundation  
Tamarra Johnson  
Sallie Johnson  
Jefferson County Council  
of PTAs  
Jemison Investment  
Company Advised Fund  
of Community  
Foundation of Greater  
Birmingham  
Jemison Investment  
Company, Inc.  
Ann Johnson  
Jerry and Carolyn Powell  
Family Fund of National  
Christian Foundation of  
Alabama  
Joe Piper, Inc.  
Brenda Johnson  
Shonda Johnson  
Danella Johnson  
Tamara Johnson  
Vernon Johnson  
Barbara Johnson  
Martha Johnston  
Marjorie Johnston  
Walker & Bill Jones  
Antonia Jones  
Nicole Jones  
Marilyn Jones  
Catherine Jones  
JonesTrading  
Anna Jones  
Antonia Jones  
Rus Jordan  
Allison Jordan  
Madelaine Julbert  
Stacey Junkin  
Lauren Kallus  
Nancy Kallus  
Esta Kamplain  
Jean Kana  
Sarah Kana  
Rachel Kassinger  
Kathryn Kathryn  
Leigh Kaylor  
Richard Kearns  
LaVonda Keel

Sonja Keeton  
Cindy Kelly  
Megan Kelly  
Lymbra Key  
Ejaz & Shamsa Khan  
Lisa Kianoff  
Katherine Kidd  
Kate Kiefer  
Danielle Kimbrough  
Sheryl & Jonathan  
Kimerling  
Joel Kimerling  
Carmen King  
Chenita King  
TaShara King  
Brett King  
Sara Kinney  
Amber Kinney  
Maryhelen Kirkpatrick  
Rupa Kitchens  
Kelly Klehm  
Ricki & Lanny B. Kline  
Jamika Knepley  
Joseph H. & Reva Engel  
Foundation  
Joseph S. Bruno  
Charitable Foundation  
Diane Knight  
Fran Knight  
JP Morgan Chase  
Emily Knight  
Laura Knox  
Mikela Knox  
Howard & Julie Koch  
Savannah Koplon  
Frederick Kracke, Jr.  
Donna Kraselsky  
James & Sheri Krell  
General Charles Krulak  
Zandra Krulak  
Jessica Kubat  
Natalia Kunin  
Cece Lacey  
Lindsey Lacey  
Margaret Lacey  
Charity Laister  
Cynthia Lamar-Hart  
Alley LaMont  
Rebecca Lankford  
Michelle Larkins  
Lynn & Benny LaRussa  
Megan LaRussa  
Anne Lary

John Lathram  
June and David Thurlow  
Fund of Community  
Foundation of Greater  
Birmingham  
Philippe Lathrop  
Junior League of  
Birmingham  
Laura Latta  
Lauren Yarnish  
Michelle Lawley  
Deborah Layman  
Charles & Linda Lazar  
David LeCompte  
Kathleen LeDuc  
Savannah Lee  
Christine Lee  
Lindsey Lee  
Brittany Legvold  
Gayle Leitman  
Christy Lemak  
Ina Leonard  
Faye Levin  
Emily Levine  
Andrea Lewis  
Kenneth & Jan Jaffe  
Family Foundation of  
Fidelity Charitable  
Denise Lewis  
Melanie Lewis  
Lake Martin Fund of  
Community Foundation  
of Greater Birmingham  
Cheney Lewis  
LGBTQ Fund of the  
Community  
Foundation of Greater  
Birmingham  
Regan Liggins  
Dominique Linchet  
Richard Lindeman  
Emily Littleton  
Mary Livingston  
Lynn Lloyd  
Trudy Lockett  
Megan Logan  
Susan Logan  
Carolyn Long  
Caitlin Looney  
Deyse Lopez  
Kathy Lovell  
Susan Lowder  
Sue Lucas



# Thank you

Linda Lucas  
Dawn Lucas  
Michael & Karen Luce  
Mary Luttrell  
Albertha Lyas  
Koko Mackin  
Melanie Maddox  
Carolina Maenza  
Milton & Gail Magnus, III  
LaRhonda Magras  
Marvin Magras  
Khadir Magras  
Mary Mandell  
Maggie Mange  
Jeanette Manning  
Lakeshore Foundation  
Landmark Credit Union  
Lifetouch National School  
Studios  
Margaret Manuel  
Adrienne Marbury  
Rosalind Markstein  
Michele Marron  
Lucy Marsh  
Katie Bee Marshall  
Steve Marshall  
Scott Martin  
Sylvia Martin  
Sarah Martin  
Joy Martucci  
Mary Mary  
Mary Caroline Wynn  
Molli Masaniai  
Alan Mathews  
Brittany Mathis  
Judy Matthews  
Elizabeth Matthews  
Wahweice Matthews  
Lightfoot, Franklin, &  
White, LLC  
Judith May  
Jori May  
Cynthia May  
Cheryl Mayer  
Frannie McBrayer  
Sandra McCain  
Connie & Fred McCallum  
Tara McCallum  
Andrea McCaskey  
Margaret McClintock  
Selena McCord  
The Lori Elmore Family  
Legacy Endowment Plan

Luke 6:38 Foundation  
Reda McCullar  
Margaret McDonald  
M&T Bank  
Mayer Electric Supply  
Company  
Yawanna McDonald  
Helen McDougald  
Clare McDowell  
Maynard Cooper & Gale,  
PC  
Sadie McElroy  
Sara McGivaren  
Leigh McGriff  
Pamela Mckenzie  
Aphrodite McKinney  
Amy & Danny McKinney  
Emmett & Catherine  
McLean  
Brannon McMahan  
Ashley McMahan  
Susanne McMillan  
Ann McMillan  
Donna McMillan  
George & Meredith  
McMillian, III  
George McMillian, Jr.  
Jan McNorton  
Anna McWane  
Melanie Young  
Melissa Wood  
Jane Menendez  
Ann Meriwether-Brown  
Candy Meyerson  
Ellen Michael  
Brooke Middlebrook  
Brandi Miles  
Caleigh Miller  
Martha Miller  
Callie Miller  
Megan Miller  
Jimmie Miller  
Drue Miller  
Mays Bend Ladies Club  
The McCallum Family  
Fund of Fidelity  
Charitable  
Elaine Miller  
Nancy Miller-Borg  
Bonnie Minopoli  
Misti Miracle  
Betsy Miree  
Anne Mitchell

Shay Mitchell  
McKinney Capital  
Crissy Mitchell  
Kimothi Mitchell  
Josephine Mitchell  
Kathleen Moffit  
Lois Molony  
Judith Monheit  
Andrea Montgomery  
City of Moody  
Stacy Moon  
McWane Inc.  
Medical Properties Trust,  
Inc.  
Leigh Moor  
Sandy Moore  
Milynn Moore  
Amy Moore  
The Merck Foundation  
Jamie Moore  
Dede Moore  
Jennifer Moore  
Samantha Moore  
Merrill Lynch  
Becky Moore  
Dennis Moore  
Rebecca Morris  
Brenda Morris  
Sally Morris  
Metro Mechanical  
Services, Inc.  
Carmen Morrow  
Melendi Morton  
Tobi Mosley  
Sarah Moss  
Barbara Mulligan  
Stephanie Mullins  
Mike & Gillian Goodrich  
Foundation  
Morgan Stanley Premier  
Wealth Management  
Group  
Alex Munoz  
Stacy Murdoch  
Adrienne Myers  
Tiffany Nabors  
Nancy Woods  
Valerie Nash  
Callie Nash  
Navigate Affordable  
Housing Partners  
Motion Industries  
National Christian

Foundation of Alabama  
Tracy Neeley  
Cheryl Nelson  
Lisa Nesbitt  
Sarah Nesbitt  
Charles Newton  
Adrienne Newton  
Benita Newton  
Eleanor Nielsen  
Nancy Noble  
Angela Nolan  
Ralph Norman  
Brittany Norman  
Annetta Nunn  
Melinda Oates  
Connie O'Brien  
Navigate Affordable  
Housing Partners  
Odessa Woolfolk  
Hansatu Odi  
Jamie Odrezin  
Hailey Oliff  
Susan Oliver  
New Beginnings Christian  
Ministry  
Nielsen Family Fund of  
Community Foundation  
of Greater Birmingham  
Allie O'Neil  
Ellen O'Rear  
Patricia Osborne  
Britton O'Shields  
Kelsie Overton  
Oakworth Capital Bank  
Stephanie Ozols  
Elliot Panek  
Park Wynn  
Mary Anne Parks Antonio  
Debbie Parmenter  
Charlotte Parsons  
Avani Patel  
Nital & Raj Patel  
Catherine Patterson  
Joanne Patterson  
Brent Patterson  
One Place Metro Alabama  
Family Justice Center  
One Roof  
Jordan Patterson  
Andrew Patterson  
Kam Patton  
Shawn Patzkowsky  
Elizabeth Paul

Marjorie Pearlman	Mildred Rancher	Brian Ruggs	Carletta Singleton
Delores Pearson	Cathy Randall	Alice Russell	Lindsay Sinor
Katanya Peggins	Minnie Rast	Paul Russell	Mikki Skanes
Betsy Pendergast	Carolyn Ratliff	Anne Ruzic	Anita Slater
Sherry Perchik	Whitney Raughley	Nancy Ryan	Melissa Slaughter
Megan Peta	Hilda Ray	Amy Saag	Hanson Slaughter
Amber Petersen	Deanna Reed	Allyson Saia	Rebecca Slowinski
Pack Health	Robert Reich, Jr.	Sally Yeilding	Lynette Smith
Breauna Peterson	Tori Reid	Sally Worthen	Haley Smith
Laura Petro	Chris Retan	Leslie Sanders	Audrey Smith
Sam Pettway	Laura Rhoades	Emuni Sanderson	Katie Smith
Rachel Phillips	Protective Life	Alissa Sanford	Ronald and Sandra Vinik
Chandler Phillips	Corporation	Regions Financial	Charitable Gift Fund of
PangeaTwo	Publix Super Markets	Corporation	Fidelity Charitable
Mary Anne Phillips	Charities	Jane Sanford	Stella Smith
Pannonia Holdings, LLC	Harriett Richardson	Alexis Saville	Ronne & Donald Hess
Marion Phillips	James Richardson	Leah Scalise	Foundation
Jennifer Philpot	Katie Richardson	Stella Schreiber	Sally Smith
Shawanda Pickett	Dana Ridgeway	Emily Schultz	Beverley Smith
Julia Pickle	Nancy Rieves	Amy Scofield	Brooke Smith
Lykethia Pierce	Ashlee Riopka	Andrew and Mary Bernard	Anne Smith
Nancy Pile	Sumner Rives	Scott	Alison Smith
Elizabeth Pitman	Brian Robbins	Addie Screven	Andrea Smith
Laura Pitts	Carol Robbins	Virginia Scruggs	Rotaract Club of
Elizabeth Poindexter	Darrell Roberson	Phillip Seay	Birmingham
Allison Poindexter	Mary Elizabeth Roberson	Caitlin Seifried	Tempe Smith
Robert Poindexter	Red Diamond, Inc.	Lucy Sellers	Lochrane Smith
Pearce, Bevill, Leesburg,	Redeemer Community	Erica Sellers	Jacob Smith
Moore, PC	Church	Renasant Bank	RSM US, LLC
Perry Taekwondo	Anna Catherine Roberson	Robert R. Meyer	Ruby S. & John P. Ansley
Personnel Staffing, Inc.	Emily Roberts	Foundation	Fund of Community
Van Poindexter	Fran Robertson	Jason Sellers	Foundation of Greater
PFT Service, Inc.	Debra Robinson	Lana Sellers	Birmingham
PNC Foundation	James Robinson	Mollie Seymour	Lucynda Smith
Richmond Poindexter	Mauri Robinson	Samuel Shackelford	Harriet Smith
Margaret Porter	Sheri Robinson	Jean Shanks	Schwab Charitable
Virginia Posey	Henry Robson	Janet Sharpe	Kim Smith
Grace Posey	Lauren Roden	Elizabeth Shelton	Tequila Smith
Adrienne Powell	Ericka Rodgers	Susan Sheppard	Shipt
Carolyn Powell	Jeanne Rogers	Sydney Sheppard	Dorothy Smith
Helen Powell	Bryan Rogers	Cameron Shevlin	Sirote & Permutt, PC
Stephanie Pressley	Millicent Ronnlund	Masako Shimamura	Sara Smyly
Lee Price	Paul Ross	Katherine Short	Linda Sneed
Jeremy Prickett	Bunny & Joel Rotenstreich	Rosalind Short	Jennifer Sneed
Murray Priestster	Regions -	Lana Shoultz	Sisters Link Up
Caryl Privett	Telecommunications	Tanya Shunnara	Ellen Sokol
Anna Prum	Kathleen Roth	Toby Siegel	Jeff Sokol
James Puckett, Jr.	Stacey Roudebush	Carla Simmons	Deana Solfronk
Max Pulliam	Wright Rouse	Lynne Simmons	Carol Sosnin
MK Quinlan	Nancy Rousso	Kennedy Simmons	Cari South
Marian Radwin	Lana Royal	Tammy Simonetti	Samuela South
Precision Graphics	Barbara & Stuart Royal	Sanjay Singh	Melissa Southern
Aidrea Ragland	Ava Rozelle	Dora Singh	Mary Sparks

# Thank you

Cynthia Speake  
Martha Spence  
Katherine Spencer  
Uma Srivastava

Charitable  
Susan Mott Webb Trust  
Synovus  
Tabernacle Baptist Church

Trinity United Methodist  
Church  
Denise Thomas  
Caroline Thomas

Methodist Church  
Virginia Scruggs Fund at  
Schwab Charitable  
Linda Tilly

**2,449** volunteer hours performed by **262**  
volunteers and valued at **\$66,621.23**

South Park Seventh-Day  
Adventist Church  
Southern Imagination  
Foundation  
St. Vincent's Health  
System  
Sarah St. John  
Chelsea Stanley  
Sumner Starling  
Katherine Starr  
Alyson Stemas  
Allison Stephens  
Erin Stephenson  
State of Alabama  
State of Alabama  
- Department of  
Commerce  
Sandi Stern  
Beth Stewart  
Holly Stiles  
Kay Still  
Stephens Foundation  
Connie Stockham  
Michael Stone  
Linda Stone  
Louisa Stone  
Stacy Stover  
Heidi Strauss  
Jera Stribling  
The Steward Fund of  
National Christian  
Foundation of Alabama  
Steward Machine  
Company, Inc.  
Stifel Investment Services  
Stockham, Cooper, &  
Potts, LLC  
Susan & Rodney Barstein  
Fund of the Birmingham  
Jewish Foundation  
Susan Dobbs Charity  
Account of Fidelity

Target Corporation  
TechBridge, Inc.  
The Governor's Office of  
Volunteer Services  
The Lucille Stewart  
Beeson Trust  
The Taylor Company  
Thomas & Bebe Goodrich  
Family Fund  
Thomas H. Lowder Family  
Foundation  
Thompson Family  
Thompson Family  
Foundation  
Donald Stryker  
Eloise Stygler  
Babbie Styslinger  
Gordon Sullivan  
Fran Summerlin  
Betty Summers  
Michele Suttle  
Timeless Interiors Inc.  
Town of Steele  
Gwendolyn Swain  
Nancy Swanner  
Ryan Swanzey  
Elizabeth Swift  
Sybil Sylvester  
Tracee Synco  
Tanya Talley  
Whitney Talley  
Tragic City Rollers  
Peppi Talley  
Gudrun Tamm  
Tamula Yelling  
Edwina Tate  
Ryan Tate  
Shakeitha Tatum  
Bea Tatum-Wright  
Felisha Taylor  
Lacey Teal  
Lora Terry

Catherine Thomas  
Jessica Thomas  
Amy Thomas  
The Trink Davis  
Foundation  
Carolyn Thomas  
Henry Thomas, III  
Truist  
Michael Thompson  
Two-Hol Charitable Fund  
at Schwab Charitable  
Marie Thompson  
United Way of Central  
Alabama  
Barbara Thompson  
Lana Thompson  
Sarah Thompson  
Genie Thompson  
Michael Thompson  
Kim Thompson  
United Way of Greater  
Atlanta  
Kathy Thomson  
Teresa Thorne  
June Thurlow  
Terrallance Thurman  
Dena Thurmond  
United Way of  
Metropolitan Nashville  
United Way of Southern  
Pennsylvania  
University of Alabama at  
Birmingham  
Urology Centers of  
Alabama, PC  
Vandeveld Family Fund  
Sandra Thurmond  
Ginger Thuston  
Vanguard Charitable  
Endowment Program  
Sunny Tillman  
Vestavia Hills United

Martin Tilson  
Katherine Tipton  
C.S. Todd  
Ann Todd  
Viva Health  
Sam Todd  
Bevin Tomlin  
Jessica Towns  
Kathy Tracy  
Shirley Trammell  
Margaret Troiano  
Vulcan Materials Company  
Walker and Bill Jones  
Family Fund of  
Community Foundation  
of Greater Birmingham  
Courtney Truss  
Jackie Tucker  
Kim Turner  
Waller, Lansden, Dortch &  
Davis LLP  
Donna Turner  
Martha Turner  
Tomeka Turner  
Lawana Tyus  
Haley Ugolini  
Carolyn Umphrey  
US Department of Health  
and Human Services  
US Department of Housing  
and Urban  
Development  
US Department of Justice  
- Office on  
Violence Against  
Women  
Warren Averett, LLC  
Jonuntae Underwood  
Melinda Underwood  
W.K. Upchurch, III  
Connie Urist  
Lacey Valeska





Welch Hornsby  
Ann Vaphiades  
Paul Vardaman  
Vanessa Vargas  
Pamela Vaughn  
Donna Verellen  
Katie Vickery  
Jan Vines  
Sandra Vinik  
Virginia Vinson  
Macy Vintson  
Beverly Virciglio  
Wells Fargo  
J. Scott & Cameron Vowell  
Jeanette Wade  
Leonard Walker  
Thomas Walker  
Lance Walker  
Adrienne Walker  
Ben Walker, IV

Margaret Wall  
Ginger Wallace  
Barbara Wallace  
Marlene Wallace  
Marlene Waller  
Mara Walls  
Hanlon Walsh  
Carolyn Walsh  
Dorothy Walsky  
White, Arnold, & Dowd, PC  
Carrie Walthall  
The William L. & Carey T.  
Hinds Donor Fund of  
Fidelity Charitable  
Jeanne Walthall  
Jenny Waltman  
Caroline Ward  
Sharon Ward  
Kim Ware  
Henry Ware

Patricia Warren  
Rene' Washington  
Jeannette Watford  
Kristen Watson  
Julie Watters  
Elizabeth Watters  
Williamson, Martin &  
Brooke Family  
Foundation  
Melissa Watts  
Diane Waud  
Sally Waudby  
Mallory Wear  
Willis Towers Watson  
Edna Weaver  
Shona Webster-Doyle  
Shirley Weems  
Pat Weil  
Lori Weil  
Meredith Weintraub

Adrienne Welch  
Mary & Charles Welden  
Lyric Welty  
Terry Welty  
Janet Wertheimer  
Sam Wester  
Carol Wetterhahn  
Leah Whatley  
Dell White  
Wilmington Trust  
Company  
Eugena White  
Lauren White  
Kitty White  
Michael & Deborah White  
The Women's Fund of  
Greater Birmingham  
The World Games  
Nick White  
Candy Whittaker

# Thank you

Thomas & Melody  
Whitten, II  
Herbert Wilkerson  
Charles Wilkinson  
William William  
Tijuana Williams  
Cheryl Williams  
Justin Williams  
Giuli Williams  
Gregory Williams  
Anne Williams  
Ellen Williams  
Elizabeth Williams  
Regina Williams  
Berthene Williams  
Portia Williams  
Johnny Williams  
Carolyn Williams  
Whitney Williams  
Ken Williamson  
Madeline Willings  
Marlene Willings  
Ginny Willings  
Marlene Willis  
William Wittig  
Marie Wright  
Michelle Wolnek  
Kimberly & James Wolpert  
Debbie & Wayne Wood  
Robbie Woolsteen  
Whitney Yarborough  
Virginia Young  
YWCA USA  
Melvin & Melissa Zivitz  
Zonta Club of Birmingham







**YWCA Central Alabama**  
 309 23rd Street North  
 Birmingham, Alabama 35203  
 [p] 205.322.9922  
 [f] 205.521.9652  
[ywcabham.org](http://ywcabham.org)

# YWCA IS ON A MISSION

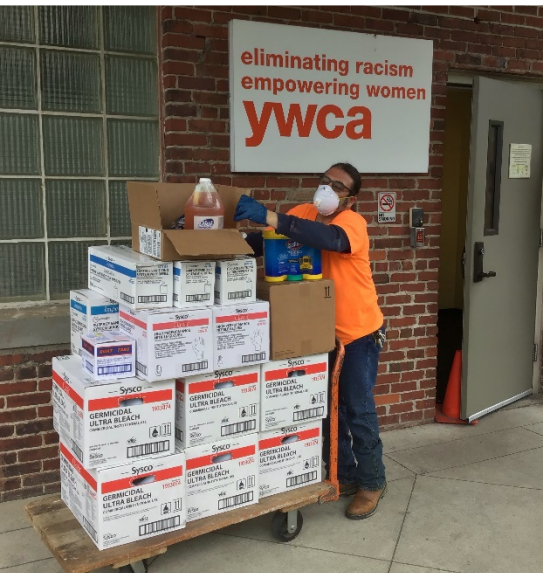

**eliminating racism  
 empowering women  
 ywca  
 Central Alabama**

